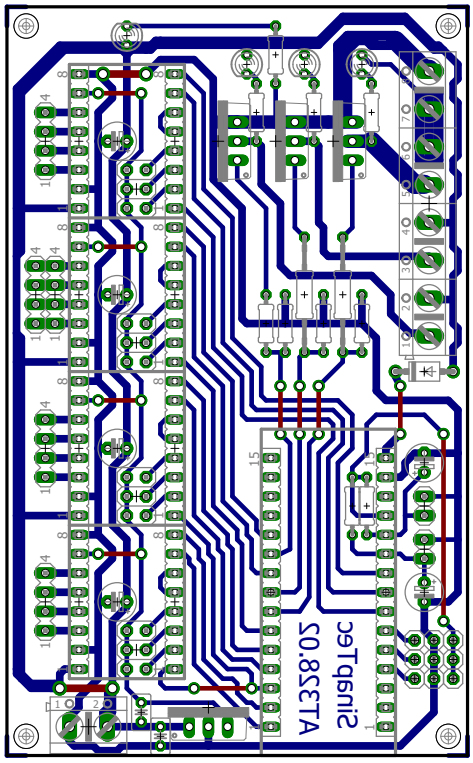

28/10/2015 10:16 μμ C:\Users\user\Desktop\PCB.brd